

Internet solutions for the  
Small Business

© 2001 CPUGUYS.Net  
309 MAIN STREET, HANSON MA 02341  
Phone 781.293.1999 • Fax 781.293.1991  
Toll Free: 1-800-844-5495

## **OUTLOOK EXPRESS SETUP INSTRUCTIONS**

Rev. 2.1

1. Open Outlook Express by Clicking the icon on your desktop – OR – go to Start, Programs, Outlook Express.

(If you do not see this icon please visit <http://www.Microsoft.Com/IE> for the latest version.)

2. Once Outlook Express has opened, Click on TOOLS then ACCOUNTS.

If you have a Window that is asking for your account information follow step 4.

3. Next Click ADD then MAIL.

A Wizard will open and walk you through the steps listed below.

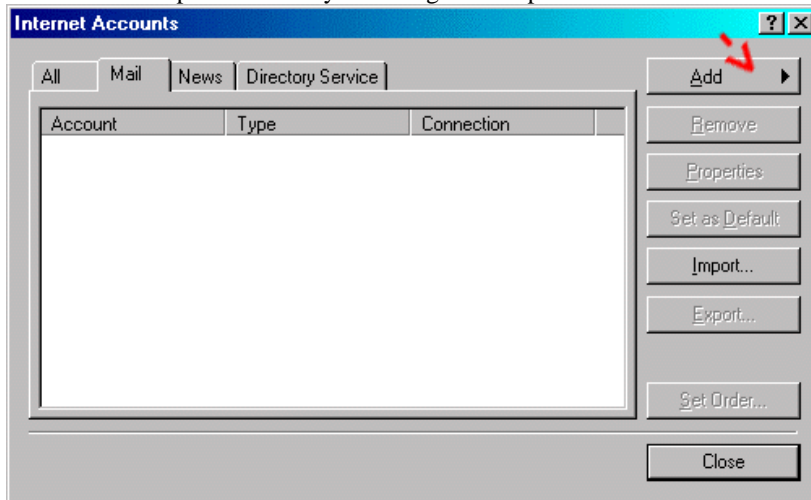

4. Type In your EMAIL ADDRESS or a Name you would like people to see

( People recieveing mail from you will see this, they wont see your email address unless it is listed here )

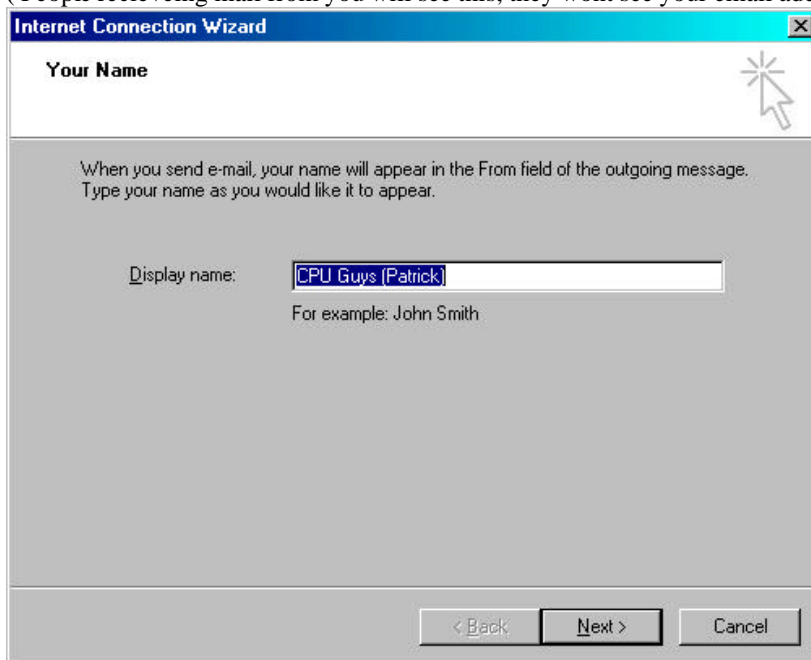

## 5. Type Your Exact Email Address

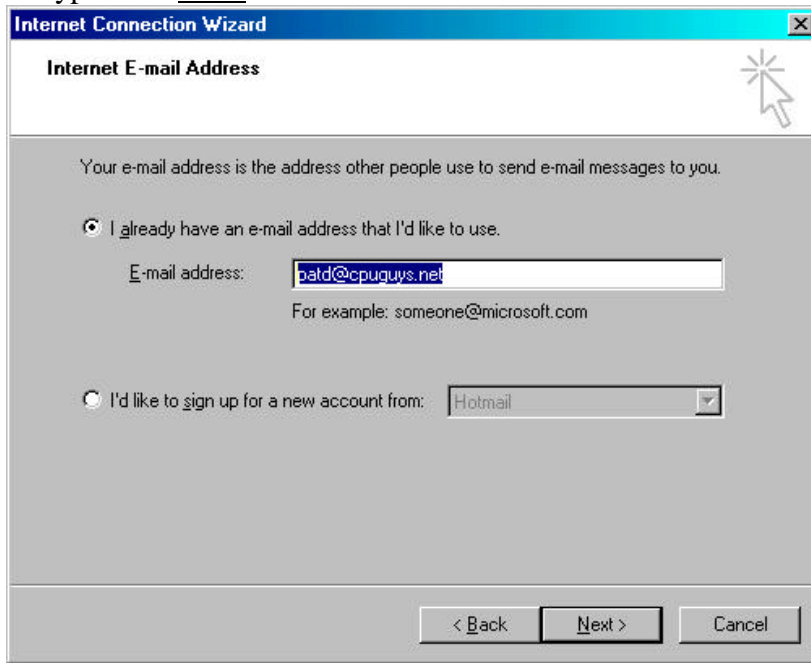

## 6. Type in Mail.YOURDOMAIN.COM substituting YOURDOMAIN.Com with the domain that was registered and hosted with us. (Example. MAIL.CPUGUYS.NET )

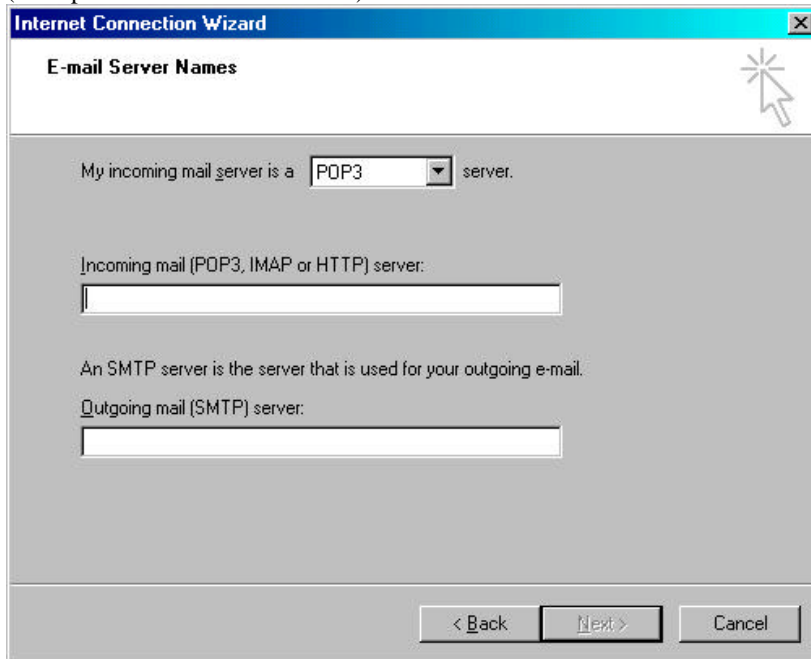

Type in Mail.YOURDOMAINNAME.COM ex. MAIL.CPUGUYS.NET

## 7. Type your email address without the domain name

(Example. PATD@CPUGUYS.NET the account name is **PATD** and the password you were given)

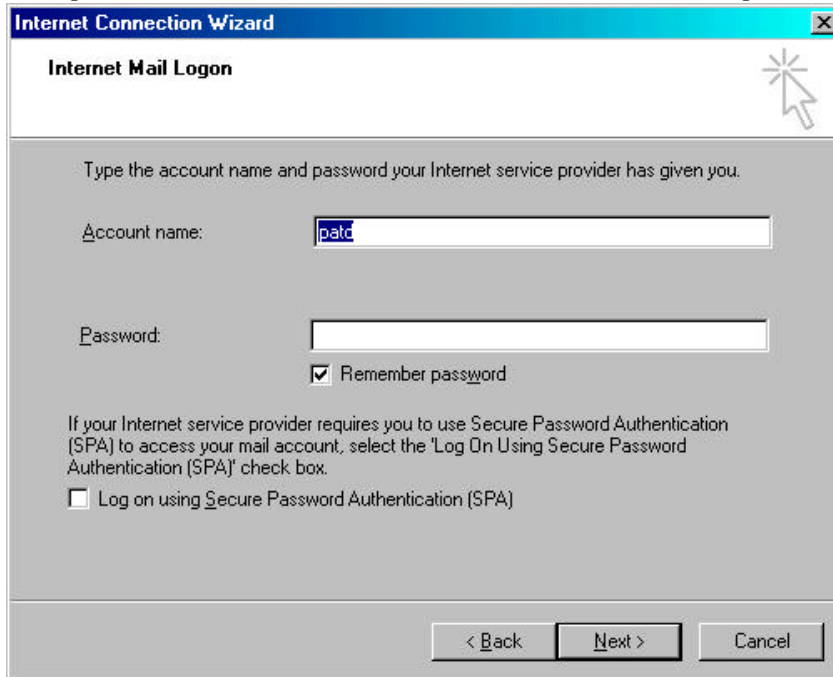

Click on NEXT and then FINISH then CLOSE.

YOUR EMAIL is now setup.

**To Compose an EMAIL click on NEW MAIL or NEW MESSAGE in the TOP LEFT hand Corner.**

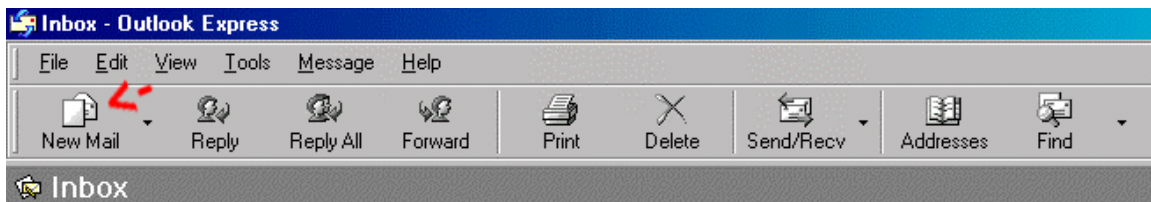

If you have any questions or Comments please visit [WWW.CPUGuys.NET](http://WWW.CPUGuys.NET) , Click on Contact In the right hand corner and type in your information and click on SEND. A Customer Support Representative will be in contact with you shortly.

Thank you,  
Support Team - CPU Guys.Net  
309 Main St.  
Hanson, Ma. 02341  
1-781-293-1999